

Northwest Sutherland DMG

Herbivore Impacts in woodlands outwith designated sites

Scale 1: 200,000

Impacts are shown on only those sites which show > 50% canopy cover, > 90% native species and < 10% invasive species

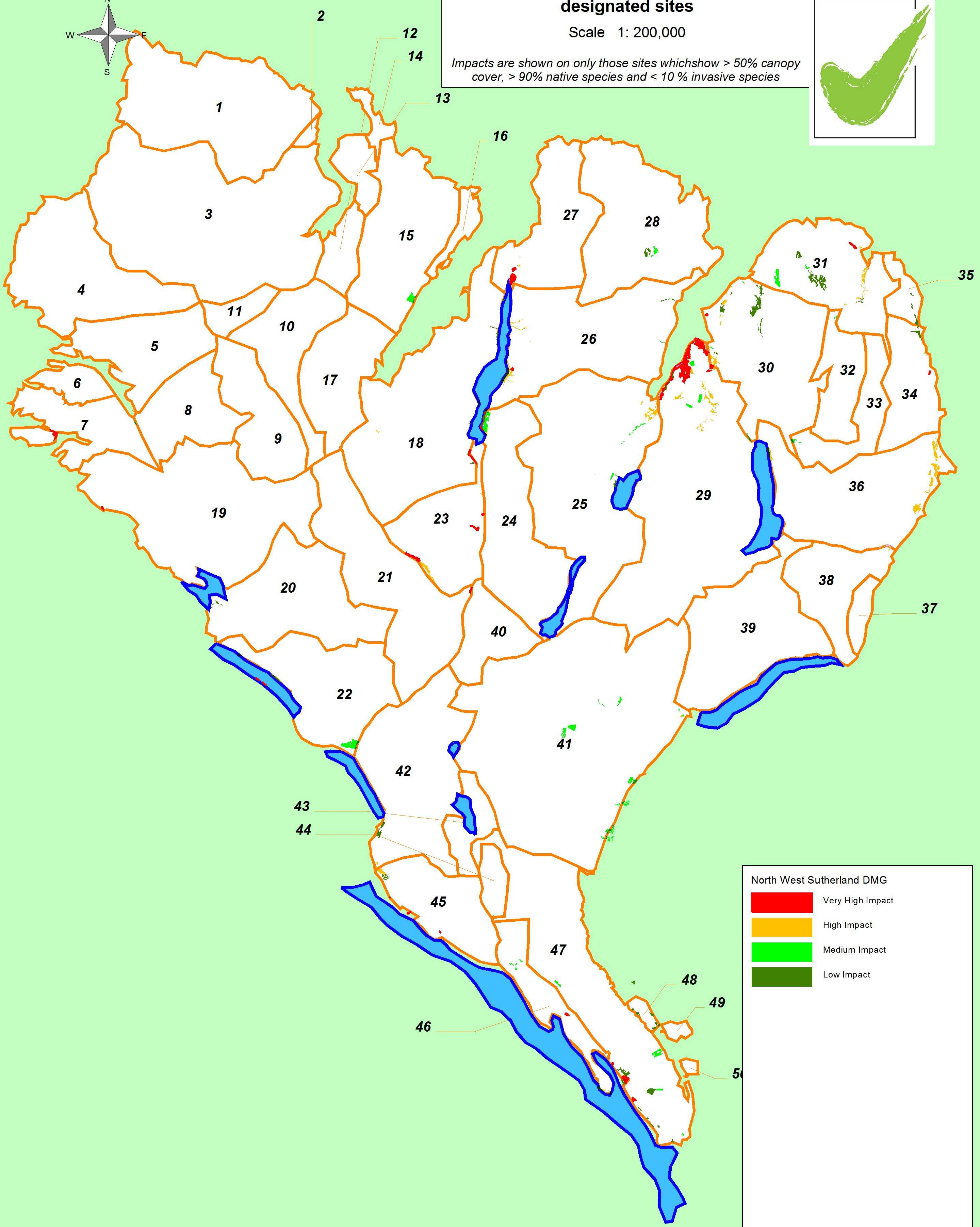
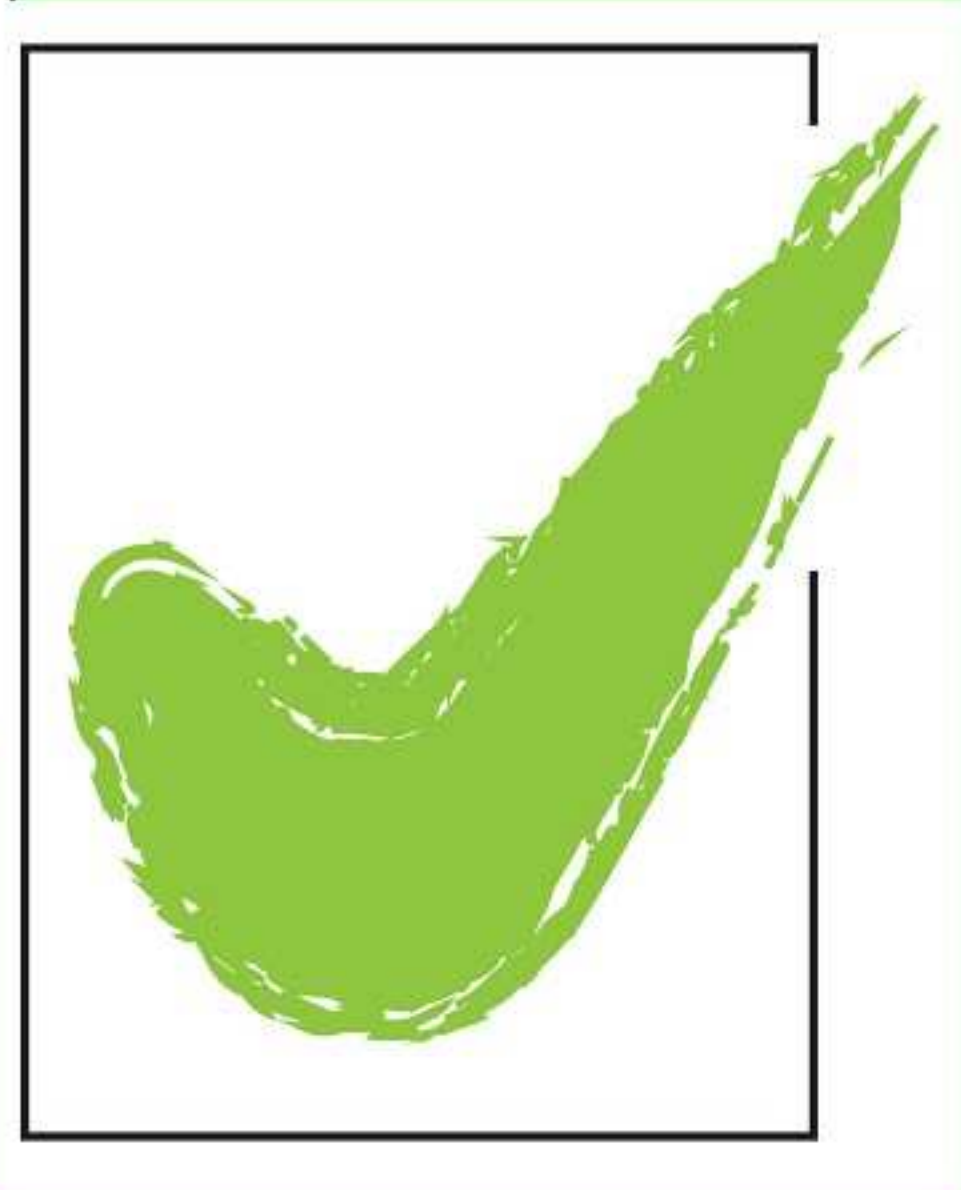
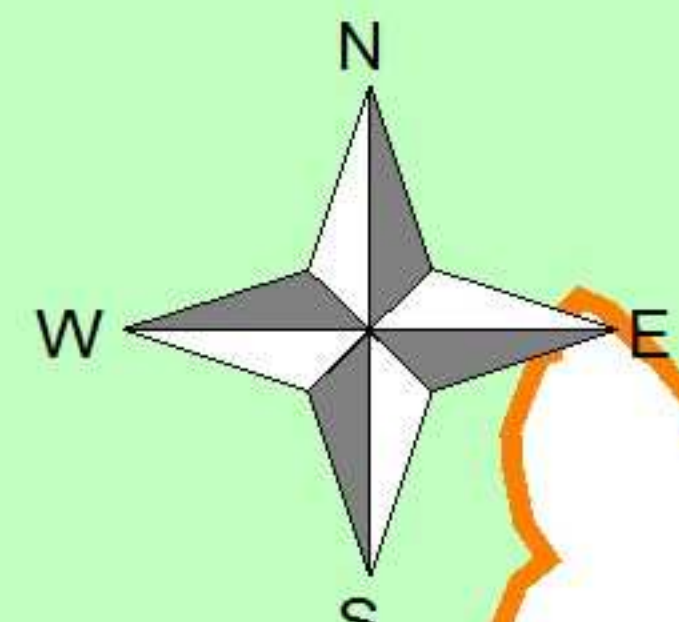

North West Sutherland DMG

	Very High Impact
	High Impact
	Medium Impact
	Low Impact

Some data in this map is reproduced under contractor licence with Scottish Natural Heritage..
 Copyright Reserved.
 Contractor Licence dated 18th February 2014